



KING COUNTY

1200 King County Courthouse
516 Third Avenue
Seattle, WA 98104

Signature Report

June 18, 2013

Ordinance 17607

Proposed No. 2013-0244.2

Sponsors Dunn

1 AN ORDINANCE relating to road names; changing the
2 name of 168th Avenue SE to Patriot Way SE.

3 BE IT ORDAINED BY THE COUNCIL OF KING COUNTY:

4 SECTION 1. The roadway presently known as 168th Avenue Southeast, located
5 in the NW 1/4 of Section 13, Township 23 North, Range 5 East, W.M and described as
6 follows: beginning at the southern point of SE 128th Street and adjacent to the
7 northwest corner of King County Department of Assessments parcel 132305-9068,
8 thence southerly to the end of the roadway at the northern point of SE 136th Street and
9 adjacent to the southwest corner of King County Department of Assessments parcel
10 722970-0105, is hereby redesignated as Patriot Way Southeast as shown on the maps on
11 Attachments A and B to this ordinance.

12 SECTION 2. Notice of the proposed name change has been provided to the
13 affected property owners as required by K.C.C. 16.08.060.

14 SECTION 3. The director of the department of transportation shall accomplish
15 any necessary sign changes within sixty days of the effective date of this ordinance.

16 SECTION 4. The director of the department of permitting and environmental
17 review shall accomplish any necessary address change notifications within seventy days
18 of the effective date of this ordinance.

19 SECTION 5. Any necessary address changes shall be effective ninety days
20 following the effective date of this ordinance.
21

Ordinance 17607 was introduced on 5/13/2013 and passed as amended by the Metropolitan King County Council on 6/17/2013, by the following vote:

Yes: 8 - Mr. von Reichbauer, Mr. Gossett, Ms. Hague, Ms. Patterson,
Ms. Lambert, Mr. Dunn, Mr. McDermott and Mr. Dembowski
No: 0
Excused: 1 - Mr. Phillips

KING COUNTY COUNCIL
KING COUNTY, WASHINGTON

Larry Gossett, Chair

ATTEST:

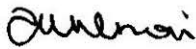

Anne Noris, Clerk of the Council

RECEIVED,
2013 JUN 21 PM 4:03
KING COUNTY COUNCIL CLERK

APPROVED this 20th day of June, 2013.

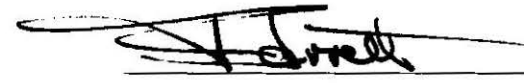

Dow Constantine, County Executive

Attachments: A. Map, B. Map

2013-0244 - 17607

ATTACHMENT A

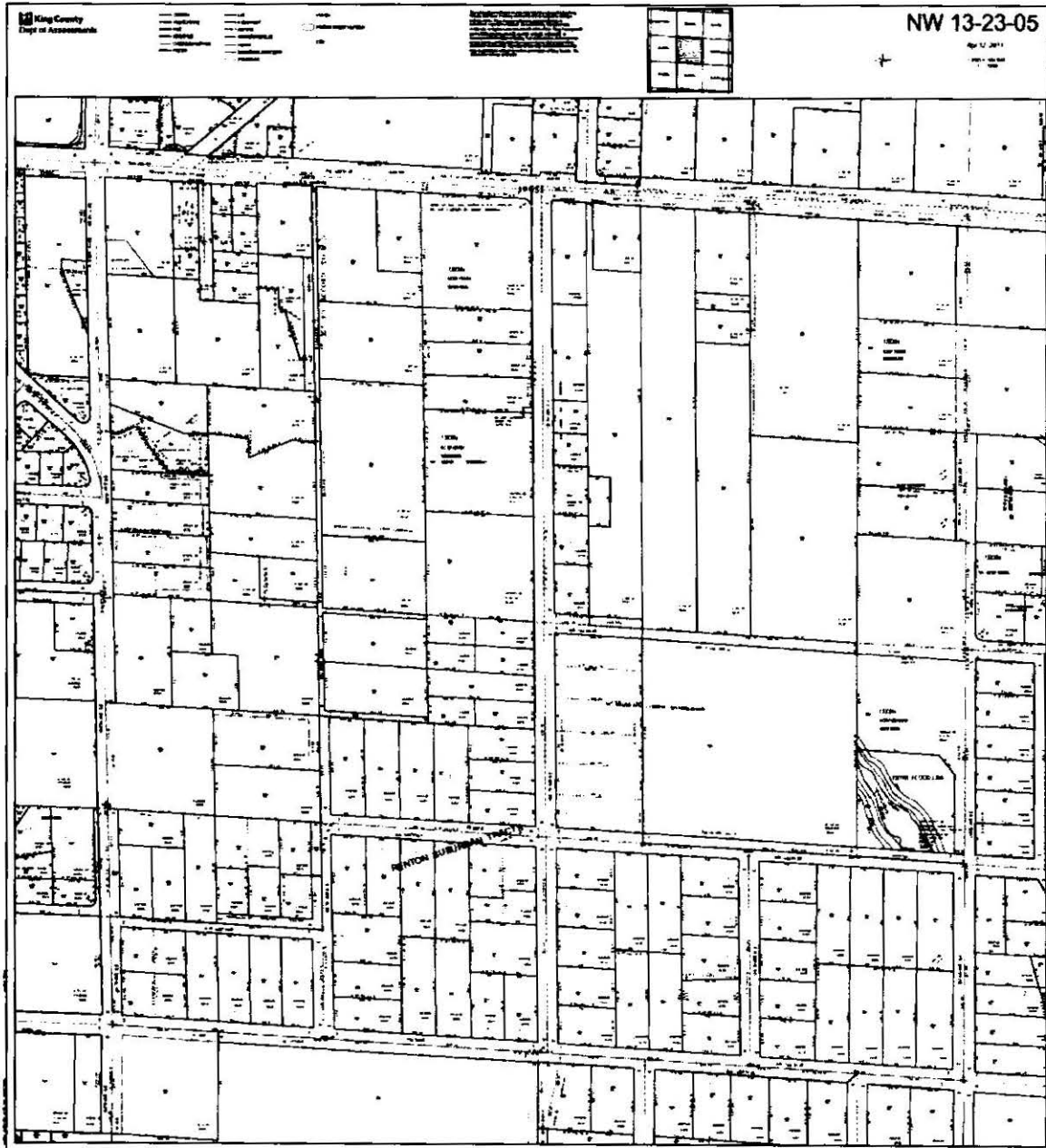

2013-0244 - 17607

ATTACHMENT B

